Prodotti accoppiati – Roll pavimenti Radianti PSV

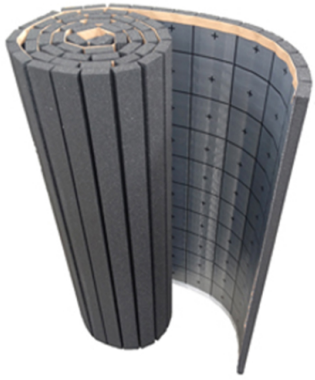

Features

Prodotti accoppiati tagliati da blocco. Colore: grigio

Dimension

da 500 mm x 1000 mm a 1000 mm x 1200 mm. Spessore da 10 mm a 60 mm. Peso da 15 kg/m3 a 30 kg/m3

Product informations

Commercial name: Prodotti accoppiati - Roll pavimenti Radianti PSV
Material: EPS
PSV MixEco

Waste type	Waste origin	Recycled total	Post-consumer recycled	Pre-consumer recycled	By-product total	External by-product	Internal by-product	Virgin material
--	--	15%	15%	--	--	--	--	85%

Productor informations

POLIMEC SRL
VIA DEL LAURO, 2, MILANO, Milano, Lombardia, Italia
Telephone: 0377 30153
Mail: tecnico@polimec.eu
Website: https://polimec.eu/

March 09, 2023